

TO OUR PATIENTS: Please bring this form with you for your appointment. Please notify us if you are unable to keep your appointment.

Northern California  **Retina Vitreous Assoc.**
Medical Group, Inc.

Sterling J. Haidt, M.D.
Mark R. Wieland, M.D.
Edwin E. Boldrey, M.D.
James D. Palmer, M.D.
J. Luigi Borrillo, M.D.
Rahul N. Khurana, M.D.
Alok S. Bansal, M.D.
Louis K. Chang, M.D., PH.D.

Doctor Requesting Consult _____

Patient's Name _____

Indication for Consult: _____

Visual Acuity: R.E. 20/ _____ Date of Consult _____

L.E. 20/ _____

Other Information _____

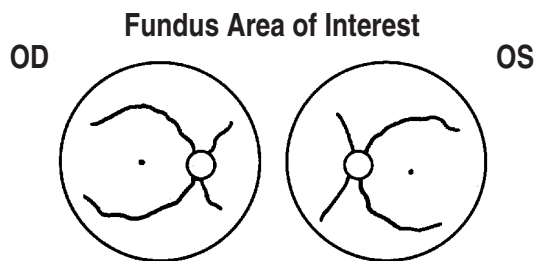

- Consultation
- Fluorescein Angiogram
- Fundus Photographs
- Ophthalmic Ultrasonography
- OCT (optical coherence tomography) macula disc

Mills Medical Arts Building
50 South San Mateo Drive, Suite 125
San Mateo, CA 94401 • (near Mills Hospital)
650-340-0111 • Fax (650) 340-9689

Please check if new supply of forms is needed

Directions to San Mateo Office

From 280: Head east on 92 (towards San Mateo) to **El Camino Real** and turn left (north). Continue to **Baldwin Avenue**, turn right, then take first right onto **San Mateo Drive**. Patients may be let off at the main entrance to Mills Medical Arts building. Turn right at next entrance for car parking.

From 101: Take **Third Avenue Exit** (in San Mateo), head west to **San Mateo Drive** and turn right. Pass Second Avenue. In the middle of the next block, turn left into main parking area for **Mills Medical Arts Building** or patients can be let off at the main entrance to **Mills Medical Arts Building** beyond the parking structure, on **San Mateo Avenue** near the corner of **Baldwin Avenue**.

