

TO OUR PATIENTS: Please bring this form with you for your appointment. Please notify us if you are unable to keep your appointment.

Northern California  Retina Vitreous Assoc. Medical Group, Inc.

Sterling J. Haidt, M.D.
Mark R. Wieland, M.D.
Edwin E. Boldrey, M.D.
James D. Palmer, M.D.
J. Luigi Borrillo, M.D.
Rahul N. Khurana, M.D.
Alok S. Bansal, M.D.
Louis K. Chang, M.D., PH.D.

Doctor Requesting Consult _____

Patient's Name _____

Indication for Consult: _____

Visual Acuity: R.E. 20/ _____ Date of Consult _____

L.E. 20/ _____

Other Information _____

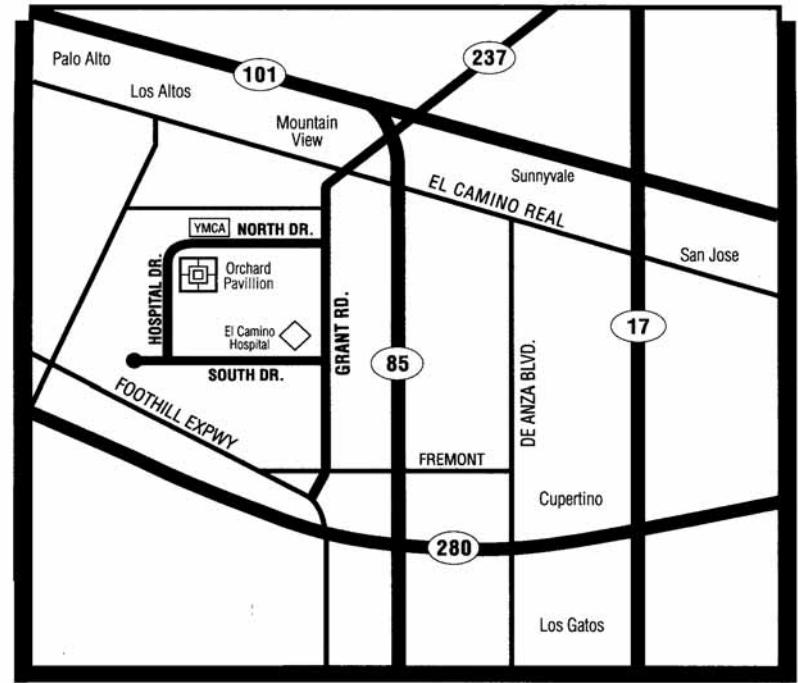

 2485 Hospital Dr., Ste. 200
Mountain View, CA 94040
650-988-7480

Directions:

From South and East:

On 101: To Highway 237 (Alviso Freeway), to Grant Road. Continue on Grant Road. Turn right on North Drive and continue to Hospital Drive.

On 280: To 85, exit on Fremont and turn left. Continue to Grant Road and turn right. Turn left on North Drive and continue to Hospital Drive.

From West (Los Gatos, Santa Cruz): Get on 280 or 85 "North" and follow the above directions.

From North -

On 101: Exit onto Highway 85 and go the Grant Road/El Camino Real exit. Proceed straight through onto Grant Road. Continue on Grant Road. Turn right on North Drive and continue around to Hospital Drive.

On 280 -

Take Foothill exit. Turn left on Foothill Expressway. Turn right on Grant Road. Go to North Drive and turn left. Proceed to Hospital Drive.

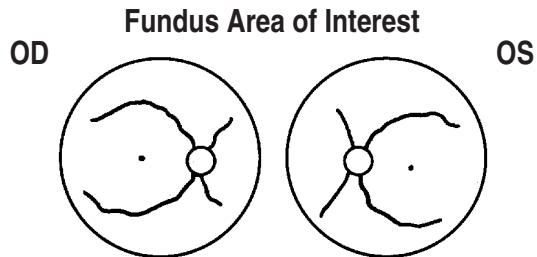

- Consultation
- Fluorescein Angiogram
- Fundus Photographs
- Ophthalmic Ultrasonography
- OCT (optical coherence tomography) macula disc

2485 Hospital Dr. • Ste. 200
Mountain View, CA 94040 • 650-988-7480
Fax (650) 988-7482

Please check if new supply of forms is needed

Patients may be dropped off at the main entrance of Orchard Pavilion. Parking is located at the garage under the building. An elevator may be taken from the garage to the main entrance and/or our office on the 2nd floor. Suite 200.